Townhomes in the Heart of Cloverdale

A thoughtfully designed townhome community rooted in one of Cloverdale's most established neighbourhoods. Timeless architecture, modern interiors, and a lifestyle built around connection.

REGISTER

CHARLTON
CLOVERDALE

Local Streets. Familiar Places. Everyday Convenience.

Located in the heart of Cloverdale, Charlton is surrounded by the places that give the community its distinctive charm. Stroll through Cloverdale Town Centre, visit local cafés along 176 Street, or spend weekends exploring Cloverdale Athletic Park, home to green fields, trails, and year-round recreation.

Historic landmarks such as the Cloverdale Fairgrounds and nearby heritage streetscapes ground the neighbourhood in a strong sense of identity, while convenient access to major routes keeps you well connected to the Fraser Valley and beyond. Daily errands, casual meet-ups, and weekend outings all come together with ease.

- Shopping & Essentials
- Services
- Education
- Restaurants
- Recreation
- Parks

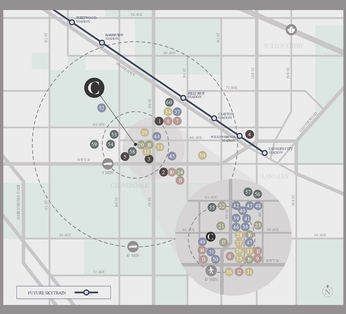

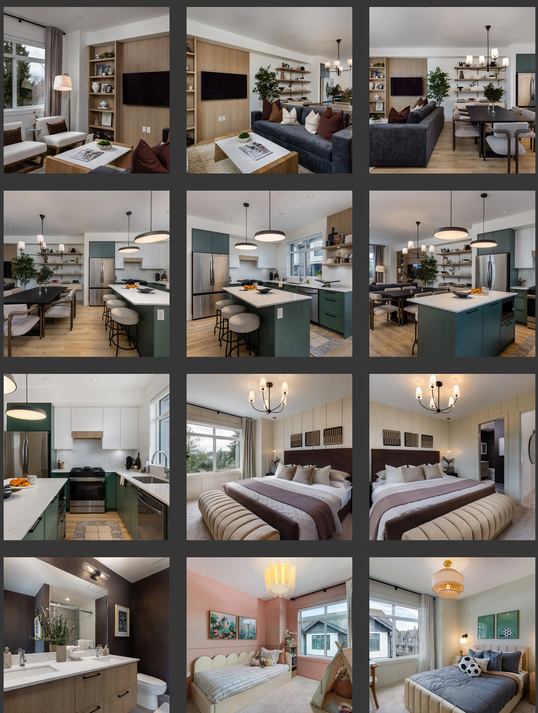

CHARLTON
CLOVERDALE

Presentation Gallery & Showhome located at:
17499 59 Avenue, Surrey

Open daily 12-5PM (closed Thursday & Friday)

info@lycatcharlton.com
778 873 9258

Developed By
WARWICKSHIRE

Sales & Marketing By
AXIS

Condos & Homes
Vancouver Foundation